NSIYALUDZU ZONE EXAMINATION BOARD

2026 PRIMARY SCHOOL LEAVING CERTIFICATE MOCK EXAMINATION

ARTS AND LIFE SKILLS

(100 MARKS)

Date: 19th February, 2026

Subject Number: P017
Time Allowed: 1 $^{1}/_{2}$hrs
01:00 pm– 02:30 pm

NAME OF CANDIDATE: _____
(Surname first)
NAME OF SCHOOL: _____

Instructions

1. **This paper consists of 6 printed pages. Please check**
2. Write your **Examination Number** at the top of this paper
3. This paper consists of two sections: **A** and B.
4. Answer **all** questions in section **A** and **B**. In section A encircle the letter **A, B, C** or **D** representing the correct answer. In section B write your answers in the space provided after each question
5. In the table provided on the left side of this page, **tick** against the question you have answered.
6. Follow the instruction of each question carefully.

IMPORTANT

- Please make sure that you have written your name, school name and examination number on each question paper.
- Please hand in your filled question paper to the **Invigilator** at the end of examination

Question Number	Tick if answered	Do not write in these columns	
1 – 30			
31			
32			
33			
34			
35			
36			
37			

SECTION A (30 Marks)

Encircle the letter (A, B, C or D) representing the correct answer.

EXPRESSIVE ARTS

1. How many players make a team in netball?
   A. 11 C. 7
   B. 10 D. 8

2. Which of the following terms describe a set of two numbers at the beginning of rhythm?
   A. Dynamic C. Time signature
   B. Rhythm D. Tempo

3. The following are marketing skills except_____?
   A. Carrying out research
   B. Supply of the item
   C. Costing the artefact
   D. Displaying

Figure 1, shows a knitted item. Use it to answer question 4 and 5.

4. Name the item above
   A. Baby's bonnet C. Baby's book bag
   B. Baby's booties D. Baby's dress

5. Which of the following artistic skills is used to produce the item above?
   A. Weaving C. Plaiting
   B. Knitting D. Moulding

6. In a component of general space, which sporting activity does not need air patter?
   A. Chess C. Jumping
   B. Netball D. Table tennis

7. What is the function of the hemming stich?
   A. To prevent thread from running off the garment
   B. To hold the garment
   C. To tighten the garment
   D. To decorate the garment

8. In Malawi, desertification is one of the challenges in everyday life. Which of the following is the solution to the challenge?
   A. Cutting down trees
   B. Diseases
   C. Family planning
   D. Planting more trees

9. Which of the following is the first thing to consider when writing a play for a commercial purpose?
   A. Education of actors
   B. Ages of actors
   C. Target audience
   D. Money to be collected

10. Which of the following best describes the term of macrame?
    A. Dancing in a regular pattern
    B. The art of playing with knots
    C. Imitating the leader
    D. Decorating the items

LIFE SKILLS

11. Which of the following skills can be used to prevent Sexually Transmitted Infections among girls
    A. Creative thinking C. Self-awareness
    B. Assertiveness D. Empathy

12. How do ARVs work in people living with HIV?
    A. Eat the virus
    B. To make the virus inactive
    C. Help the virus to reproduce
    D. Make the virus to disappear

13. Which of the following is the consequences of kulowakufa.
    A. It damages sex organs
    B. It leads to HIV contraction
    C. It damages brain
    D. It contributes to malaria

Kako,a standard 6 learner started smoking tobacco and drinking beer with his friends. After sometimes he become mad. Use this information to answer questions 14 and 15.

14. Which of the following factors could have influenced Kako to start abusing drugs and substances?
    A. Assertiveness C. Peer pressure

B. Anxiety D. Self-esteem

15. Which of the following could be another negative effect of Kako's behaviour?
A. Early marriage
B. Becoming intelligent
C. School dropout
D. Getting employment

16. Which of the following is the importance of Voluntary Counselling and Testing (VCT)
A. It helps people to know their goals
B. It enables guardians to attend to the household activities
C. It promotes discrimination
D. It helps to facilitate behaviour change

17. Which of the following problems are associated with home-based care and support.
A. Reducing overclouding in hospitals
B. Many guardians attend to the patient
C. Reduce the costs of visiting the patient
D. Lack of follow-ups by medical personnel

Chisomo is a standard 8 girl. She started involving herself in sexual relationships. Use this information to answer questions 18 and 19.

18. Which of the following could be the negative effects of Chisomo's behaviour?
A. Unwanted pregnancy
B. Peer pressure
C. Becoming rich
D. Becoming popular

19. Which of the following would best help Chisomo to correct her behaviour?
A. Guidance and counselling
B. Conflict resolution
C. Entrepreneurship
D. Peer pressure resistance

20. What type of relationship exists when people are related by tribe?
A. Kinship C. Ethnic
B. Cultural ties D. Peers

21. Which of the following are the main ways of HIV transmission?
1. Unprotected sexual intercourse
2. Using the same toilet with infected people
3. Hugging infected person
4. Mother-to-child transmission

A. 1 and 2 C. 2 and 3
B. 1 and 4 D. 3 and 4

22. Which of the following institutions helps on issues of sexual harassment and abuse?
A. Ministry of Labour
B. Victim support unit of police
C. Money lending organisation
D. National AIDS Commission

23. Which of the following is the importance of having the correct information on sex and sexuality among the adolescence?
A. To know changes that occur to their bodies
B. To be aware that they are grown-ups
C. To cope up with changes that takes place in their bodies
D. To be aware of the environment they live in.

24. What term is used to describe the behaviour of accepting other peoples' views
A. Honesty C. Tolerance
B. Love D. Empathy

25. Which of the following is an emotional change in girls?
A. Breasts develops
B. Hips get broader
C. Develops self confidence
D. Develops soft voice

26. Which of the following is the importance of planning?
A. Increases the chance of early marriage
B. Promotes risky behaviours
C. Helps to achieve goals
D. Promotes jealousy

27. What name is given to the third person in a conflict resolution who comes with final decision and he or she acts like a judge
A. Mediator C. Arbitrator
B. negotiator D. Judge

28. The following are the basic human rights of children except_____?
A. Right to health care
B. Right to good salary
C. Right to education

D. Right to play

29. How long does a person bitten by mosquito take to start suffering from malaria?
A. 7 – 10 days C. 4 – 7 days
B. 3 – 8 days D. 1 – 3 days

30. The main source of morals and values is _____?
A. Bar C. self-control
B. School D. Market

EXPRESSSIVE ARTS (40 MARKS)

31. a.What is the term 'tempo' mean?
_____ (1 mark)

b. State any two leadership skills
_____
_____ (2 mark)

c. Mention any three ways how cultural values are displayed
_____
_____
_____ (3 marks)

d. Explain any two reasons why people and animals move at different height levels
_____
_____ (2 marks)

e. Mention any two mirroring games
_____
_____ (2 marks)

figure 2 shows an artistic item. Use it to answer question 32 a.

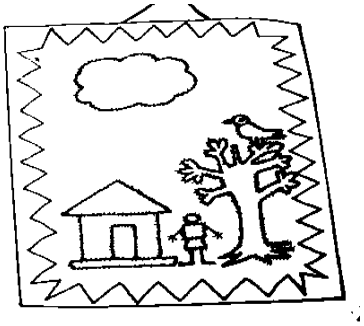

32. a(i). Name the artistic item above _____ (1 mark)
(ii). Explain the use of the artistic item mentioned
_____
_____ (2 marks)
(iii). List any one material that can be used to decorate the item
_____ (1 mark)

b(i). What form of communication uses gestures
_____ (1 mark)

(ii). Identify any one body part that can be used for non-verbal communication.
_____ (1 mark)

(iii). State any two occasions when dances that express and communicate messages are performed
_____
_____ (2 marks)

33. a.Mention two types of athletics

_____
_____ (2 marks)

b. Give two ways in which toy making is important to children

_____
_____ (4 marks)

c. Explain any two strategies for reducing risks in sporting activities

_____
_____ (4 marks)

34. a.Differentiate sports attire from costumes

_____
_____ (4 marks)

b. State the specific historical events associated with the following traditional dances
(i). Beni _____ (1 mark)
(ii). Ngoma _____ (1 mark)
(iii). Tchopa _____ (1 mark)

c.(i). What are untuned musical instruments

_____
_____ (1 mark)

(ii). Mention any two examples of untuned musical instruments

_____
_____ (2 marks)

(iii). State any two examples of musical instruments that can produce sound by plucking

_____
_____ (2 marks)

LIFE SKILLS (30 MARKS)

35. a. State one way of assisting the less privileged people
_____ (1 mark)

b. Give two signs and symptoms of syphilis

_____
_____ (2 marks)

Lucy is a standard 7 learner at Chitembwera LEA. One day she went to Disco where she met a boy who asked her to dance with him, and made Lucy to take beer and smoke chamba. At the end of the Disco as they were going home they had an unprotected sexual intercourse. Use the case study to answer question 35c

c.(i). State any two effects of Lucy for having unprotected sexual intercourse with the boy

_____
_____ (2 marks)

(ii). Give **two** Life skills that Lucy lacked

_____
_____(2 marks)

d. Mention any three opportunistic infections

_____
_____ (3 marks)

Figure 3 show some steps of planning process. Use it to answer the question 36a.

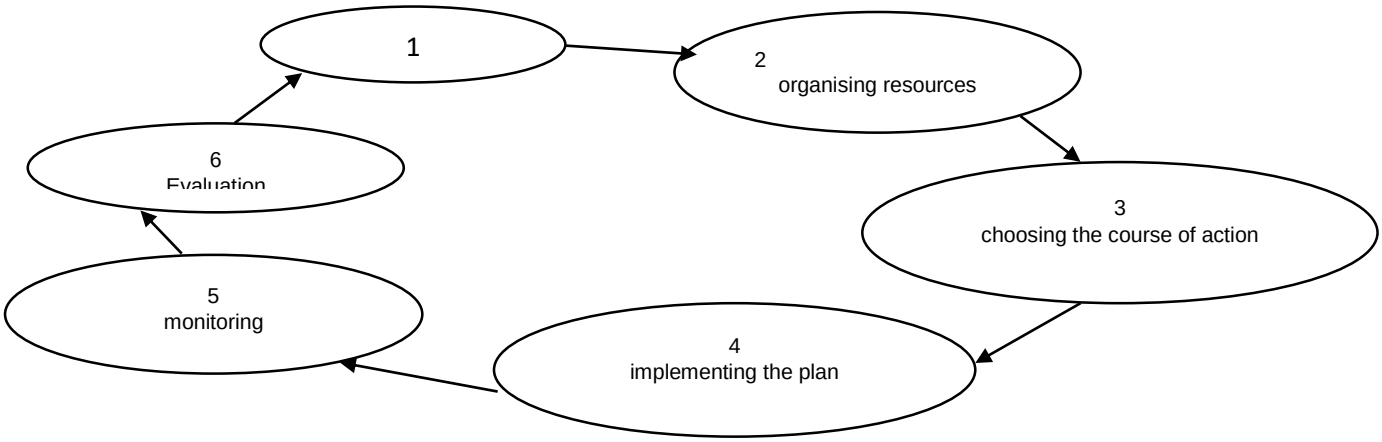

36. a(i). Name the process marked 1 _____ (1 mark)

(ii). What is involved in the implementation stage

_____

_____ (2 marks)

(iii). Give any one disadvantage of not following the plan

_____

_____ (1 mark)

b.(i). List any two areas where wastes can be disposed

_____

_____ (2 marks)

(ii). State any two dangers of not having a rubbish pit at school

_____

_____ (2 marks)

c. Give any two ways how HIV can be transmitted through mother-to-child

_____

_____ (2 marks)

My name is Susi Mbali. I do very well in mathematics, Chichewa and agriculture. However I have a problem in Arts and Life skills. Use this information to answer questions 37(a)

37. a.(i). Identify the skill Susi has _____ (1 mark)

(ii). What can Susi do in order to overcome the problem she has

_____

_____ (1 mark)

(iii). State any two factors that contribute to low self-esteem

_____

_____ (2 marks)

b. State any two rights of people living with HIV and AIDS

_____

_____(2 marks)

c. Explain one way in which tolerance would enhance effective communication

_____

_____(4 marks)

THE END OF QUESTION PAPER